9. OpenClaw Application - File Management

1. Preparations Before Use

Confirm that OpenClaw has been configured and can interact normally

2. Let OpenClaw Perform File Management

Interact in TUI terminal

```
openclaw tui
```

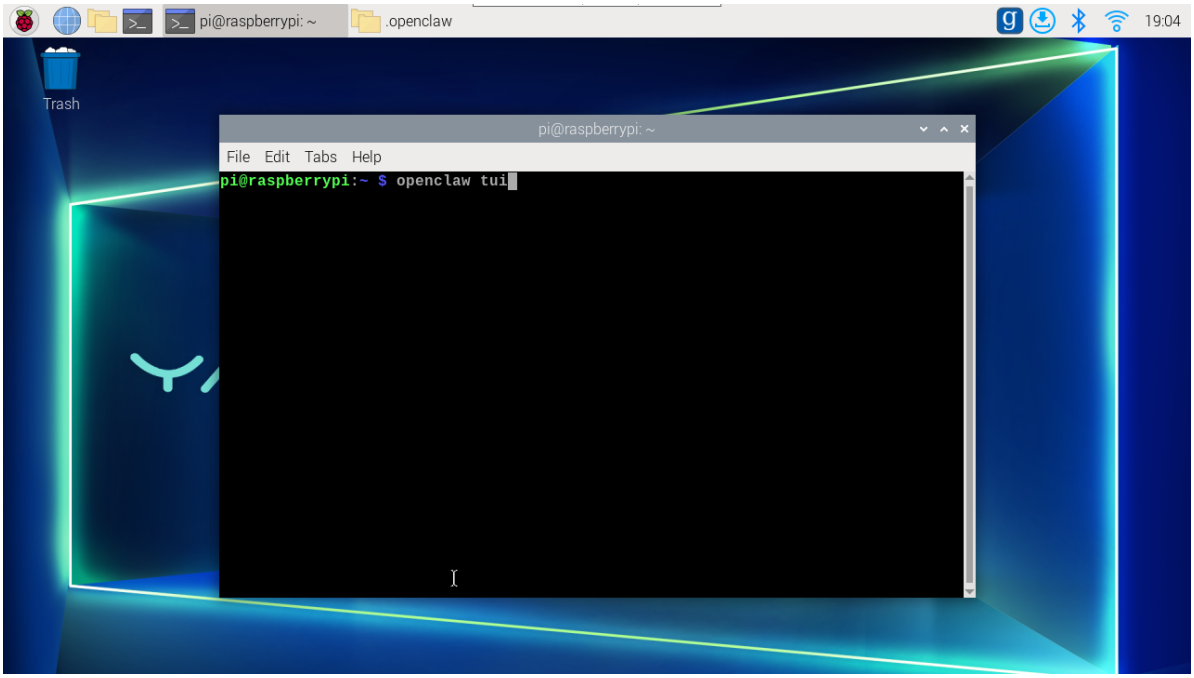

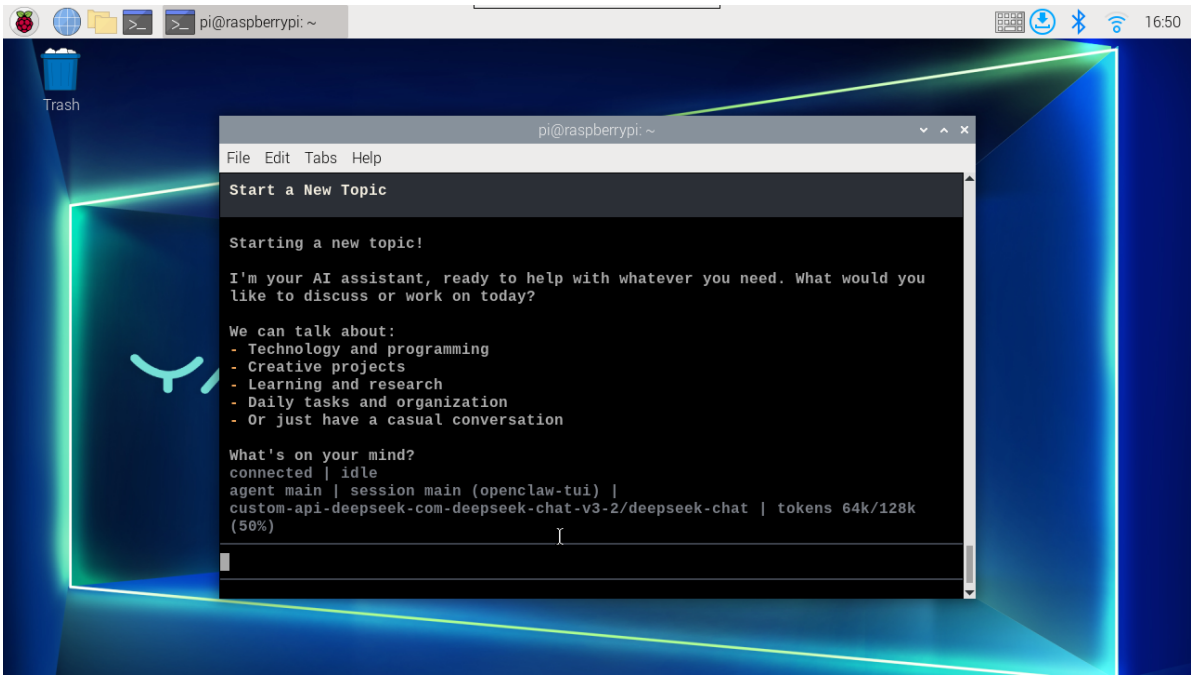

Enter interactive command

```
In the desktop folder of Raspberry Pi, write file "1.txt", write "hello,
openclaw" in "1.txt" file. Then rename "1.txt" to "Hello.txt".
```

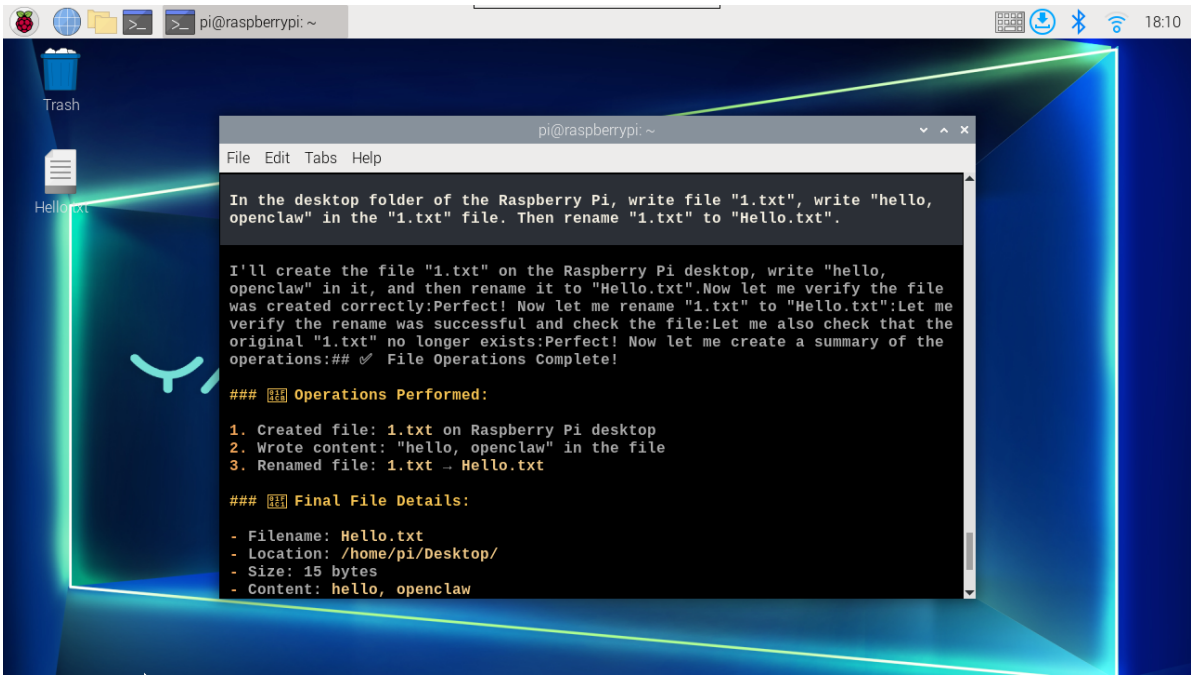
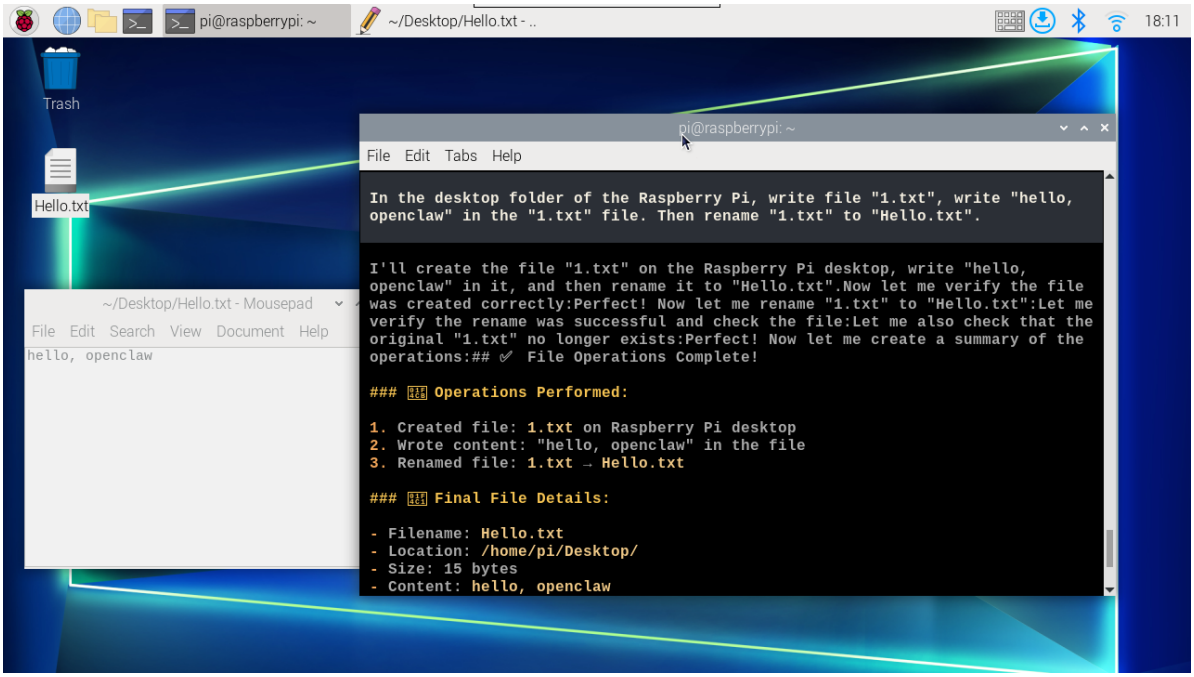
After completion, you can manually open the file to check if there is content